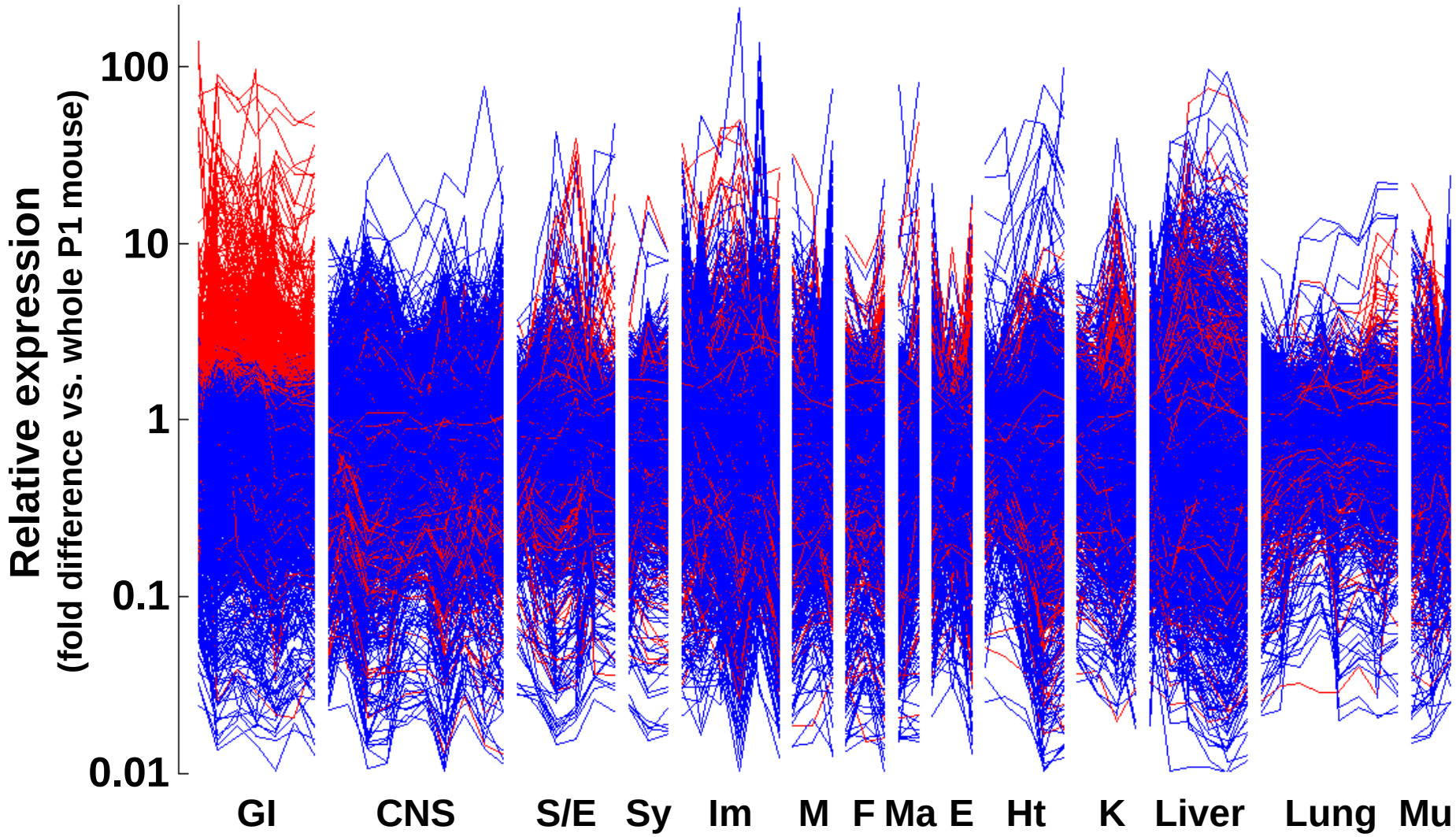
Relative expression
(fold difference vs. whole P1 mouse)
100
10
1
0.1
0.01
GI
CNS
S/E
Sy
Im
M
F
Ma
E
Ht
K
Liver
Lung
Mu